

March 2017

# CHANGE ORDER

CONSTRUCTION SPECIFICATIONS INSTITUTE CHICAGO CHAPTER

## Intersection of Change

Located at the intersection of the North Branch and the Main Branch of the Chicago River, the Lake Street Bascule Bridge can be seen being raised during recent renovations, only one of many projects recently occurring in this area of Chicago.

Photo credit: Richard Winkler, Project Manager with FH Paschen

## QUICK LINKS

UPCOMING EVENTS

CERTIFICATION

PRESIDENT'S LETTER

SPONSORSHIP OPPORTUNITIES

MEMBER NEWS

CHAPTER NEWS

LEADERSHIP DIRECTORY



**Chicago Chapter**  
Founded 1953

773-466-4147

[csichicagochapter@gmail.com](mailto:csichicagochapter@gmail.com)

<http://chicago.csinet.org>



# TABLE OF CONTENTS

PRESIDENT'S LETTER  
UPCOMING EVENTS  
CERTIFICATION  
MEMBER NEWS  
    ANNIVERSARIES AND NEW MEMBERS  
    MEMBER SPOTLIGHT  
    BEYOND THE CHAPTER  
CHAPTER NEWS  
HOT TIP OF THE MONTH  
SPONSORSHIP AND MARKETING  
    UPCOMING OPPORTUNITIES  
    PARTNERSHIPS AND MARKETING  
INSTITUTE AND REGIONAL NEWS  
INDUSTRY EVENTS  
JOB OPPORTUNITIES  
LEADERSHIP DIRECTORY  
    OFFICERS AND DIRECTORS  
    COMMITTEE MEMBERS  
CONTRIBUTED ARTICLES  
THE CLOSEOUT



Outstanding Chapter Commendation  
Chicago Chapter 12 time award recipient

## UPCOMING EVENTS

Accounting for Thermal Degradation of Continuous Insulation  
in Facade Support Systems  
Specifier Roundtable: Thursday, March 2, 12-1pm

Ozinga Concrete Plant Tour and Roundtable Presentation  
Technical Roundtable: Wednesday, March 8, 12-1pm

Meet the Reps - High Performance Windows  
Meet the Reps Roundtable: Friday, March 10, 12-1pm

Chicagoland Architectural Education Programs: Current Trends/Future Outlook  
Chapter Program: Tuesday, March 28, 5-8pm

Presentation and Tour of the UL Building Envelope Performance Lab  
Chapter Program: Tuesday, April 18, 4-7pm

Lessons Learned in the Field  
Young Professional Event: Thursday, April 6, 6-8pm

Bowling Night  
Social Event: Thursday, May 11, 6-8pm

## SAVE THE DATE

Industry Roundtable: Friday, March 17, 12-1pm  
North Central Region CSI Conference: May 4-6 (Madison, WI)  
Awards Banquet: Wednesday, May 24, 5:30pm Cliff Dwellers

## President's Letter

### March 2017

#### Vote Early Vote Often- the Chicago way

Hello Friends,

I imagine you, like me, are a little fatigued by the very notion of elections after the contentious Fall national election. Even the Oscars results show us how messy voting for stuff can be. But it's March, which means it's time to re-engage into our duty as members of a great organization and vote in the upcoming Institute and Chapter elections. The CSI has had a long democratic tradition of electing its officers and directors to faithfully lead the organization.

This year the Institute election will be held online, and all CSI members that were in good standing on January 1st of this year, with a valid email address will be invited to vote. If your email address has changed, please be sure to update it on the website by visiting <http://portal.csinet.org>. Elections are being held for Institute Secretary, Director at Large, and for several of

the regional directorships, including our North-Central Region. [Click here](#) to see more information on the election and to see who is running for each position. If you are an active follower of CSI goings-on, you will surely recognize many of the names of individuals who have volunteered to run for the various positions, including several folks active in our chapter. Please read their biographies and candidates' statements available through the link above, and keep an eye out for the election email from the Institute.



Similarly, it's time for us to elect our Chapter leadership. Please take a look at the [slate of officers](#) listed in the [Chapter News](#) section in this newsletter. As part of the nominating committee I am very proud of the work of our team to fill all our open positions with great, experienced candidates from a variety of backgrounds to ably represent the diversity of interests of our great chapter. We will be presenting the slate to the membership at the [March Chapter meeting](#), being held at the East Bank Club on Tuesday March 28th. Per our bylaws, we will be accepting nominations from the floor for positions and, absent any, we will vote in the slate of officers by acclamation.

If you have any questions about the upcoming election processes, please don't hesitate to contact [me](#) or [Beth Winkler](#), our chapter executive director, for more

**President's letter continued on the next page...**

### NEED SUBFLOOR SOLUTIONS? WE'VE GOT YOU COVERED.

- PRIMERS AND MOISTURE MITIGATION SYSTEMS
- REPAIR, PATCHING, AND SMOOTHING COMPOUNDS
- FLOOR LEVELING COMPOUNDS AND UNDERLAYMENTS
- WATERPROOFING MATERIALS
- ADHESIVES



The best floors are based on subfloors from



Toll Free: 855.391.2649 [www.hpsubfloors.com](http://www.hpsubfloors.com)



1563 Hubbard Avenue  
Batavia, IL 60510

tel (800) 338-3355  
ext 200838

cell (630) 788-0969  
fax (330) 875-1700

**Matthew Reed**

Market Development Manager

Sr. Certified DuPont™ Tyvek® Commercial Specialist

[mreed@parksite.com](mailto:mreed@parksite.com)

## Chapter Partners

### PLATINUM PARTNERS



COMMERCIAL  
SOLUTIONS

### GOLD PARTNERS

Cultured Stone® by Boral®



HÄFELE



### SILVER PARTNERS

ArchiTech  
CONSULTING, INC.



ALLEGION



NORCON  
Inc.



RULON INTERNATIONAL



## President's Letter (Cont.)

information. If you want to get more involved in the chapter by volunteering for a [committee](#) or a chapter project or [volunteer spot](#) (the first stepping stone to becoming a Chapter, Region or Institute leader yourself), also please contact us.

Happy March, and I hope to see you soon at one of our great events.

Jeremy Olsen CSI, CCS, CCCA, AIA, LEED AP  
<http://signup.com/go/V256ZU>

**Mark R. Nelson**  
President

Nelson Testing Laboratory  
717 Industrial Drive  
Elmhurst, IL 60126

Ph.: 630-501-0230  
Fax: 630-501-0270

[mnelson@nelsontesting.com](mailto:mnelson@nelsontesting.com)  
[www.nelsontesting.com](http://www.nelsontesting.com)

**Taylor Neill**  
Architectural Project Manager -  
Chicago  
401 State Ave. N.  
P.O. Box 100  
Warroad, MN 56763

Cell: 312-833-1719  
Toll Free: 800-834-7497  
Fax: 218-386-4216  
e-mail: [taylorneill@marvin.com](mailto:taylorneill@marvin.com)  
[www.marvin.com](http://www.marvin.com)

# Accounting for Thermal Degradation of Continuous Insulation in Facade Support Systems Specifier Roundtable: Thursday, March 2, 2017



## Performance vs. Proprietary Specs

The only thermal bridges allowed through continuous insulation are fasteners and service openings. With exterior continuous insulation, the challenge is to support the cladding that is installed at the exterior side of the insulation. There are different cladding support systems which reduce the effective insulation values. This roundtable will discuss different cladding support systems and how to specify to meet the energy performance requirements.

**Facilitated by:** Larry Nordin, AIA, CSI-CCS | Associate Principal | Solomon Cordwell Buenz

### Learning Objectives:

- Define the continuous insulation requirements in IECC and ASHRAE 90.1
- Review various cladding support options available on the market.
- Discuss how to determine the effective U-factor for the exterior continuous/semi-continuous insulation
- Discuss specification strategies on defining the performance requirements on the exterior insulation.

**Time:** Noon – 1 PM

**Location:** Solomon Cordwell Buenz, 625 N. Michigan, 8th floor, Chicago

Or by GoToMeeting on your computer. Log in information e-mailed in advance.

**Continuing Education:** 1.0 AIA/CES/HSW LU

[Click Here to Register](#)



**Reservations:** Required by February 28, 2017. Limited seating available on a first come basis, with priority given to CSI Chicago members. Non-members requesting to attend in person will be added to a waiting list until members are accommodated. Notification of available non-member in person seating is sent at least two business days in advance.

If your plans change and you cannot honor a reservation, please contact the Chicago chapter so we can offer your seat to someone on the waiting list. Attendance and webcast is complimentary to members and non-members.

Webcast for members/nonmembers is available and instructions will sent 2 days prior to the roundtable. Webcast information will be sent to anyone who is not able to get an in person seat

**Email:** [csichicagochapter@gmail.com](mailto:csichicagochapter@gmail.com) or **Call:** 773-466-4147

**About CSI Specifiers Roundtables:** Sessions are held in an informal setting to encourage dialog and attendees are welcome to bring a snack or lunch. Specifier roundtables are a forum for specifiers and architects to discuss specification topics, exchange ideas and share lessons learned. Experienced, as well as new specifiers, are encouraged to attend these small group sessions that require participation and input by attendees.

# Ozinga Concrete Plant Tour and Roundtable Presentation: Prescriptive vs. Performance Spec Methods in Ready Mix Concrete Specifications

Technical Roundtable: Wednesday, March 8, 2017



Join us for a lunchtime visit to a major downtown ready-mix concrete facility. We will take an in-depth walking tour of the concrete plant and learn all about the production and distribution of this vital component of modern construction. We will also have a roundtable discussion on current trends in specifying concrete mix designs and best practices to better specify section 033000.



**Presenter:** Scott Kelly, Quality Control Manager  
Chicago Division, Ozinga Bros., Inc.

## Learning Objectives:

1. Discover how Ready mix concrete is stored, prepared and delivered at the concrete plant
2. Examine current trends in concrete industry mix design and handling
3. Learn about shortcomings in current concrete specification practice from industry experts
4. Discuss prescriptive vs. performance specification methods and weigh the comparative advantages and disadvantages of each approach.



**Please wear closed toed shoes- we will be walking through an industrial site that may be messy. Also, please bring a hardhat and safety vest if you have one (the plant will provide personal protective equipment to those who do not have it with them).**

**Box lunches are being provided, courtesy of Ozinga.**

**Time:** 12-1:30pm

**Location:** Ozinga 2255 S Lumber St, Chicago, IL 60616 (Chinatown)

**Continuing Education:** 1.5 AIA/CES LU

[Click Here to Register](#)

**Reservations:** Required by Feb. 5. Limited seating available on a first come basis. Complimentary to members and non-members.

**Email:** [csichicagochapter@gmail.com](mailto:csichicagochapter@gmail.com) or

**Call:** 773-466-4147

**About CSI Technical Roundtables:** Technical roundtable topics are geared toward architects, specifiers, and others involved in the design and construction process as well as manufacturer representatives interested in the product category/technical issue.

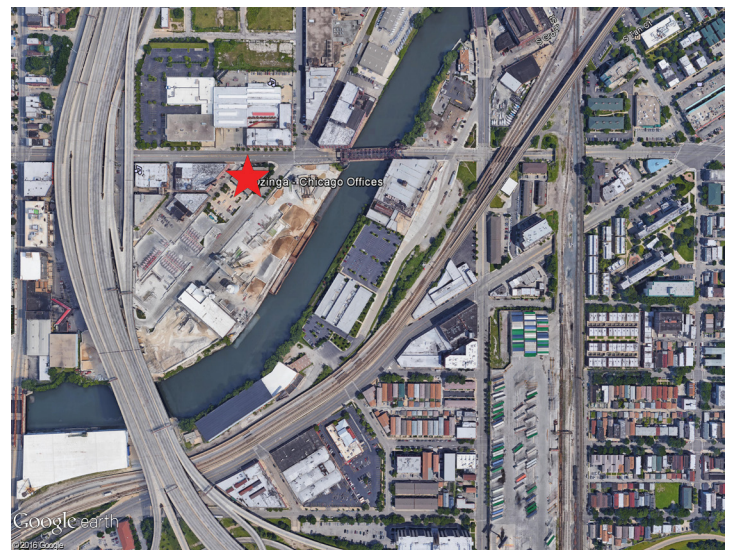

## Meet the Reps: High Performance Windows

### Meet the Reps Roundtable: Friday, March 10, 2017



This roundtable will give you the opportunity to get to know local representatives and learn about product selection and their applications in the market. Participants are encouraged to come prepared with questions in this open discussion format.

**Moderated by:** John Birazzi, AIA, CSI, CDT, LEED AP  
Associate Principal, Klein and Hoffman

#### **Representatives:**

Pat Duffy, CSI – Advanced Building Products | Oldcastle BuildingEnvelope  
Terry Iczkowski, CSI – Wausau Windows  
Chris Carpenter, CSI, CCPR – Pella EFCO Commercial Solutions  
Kurt Wenzel, CSI - YKK-AP America

#### **Learning Objectives:**

1. Learn what resources are available to help one learn about the product and make the proper selection.
2. Discuss applicable standards for these products and their application.
3. Share tips, lessons learned, common mistakes in product use/application.
4. Summarize what to look for during installation and share recommended installers.

**Time:** 12:00-1:00pm

**Location:** Klein and Hoffman, 150 S Wacker Dr # 1900, Chicago

**Continuing Education:** 1.0 AIA/CES LU



[Click Here to Register](#)

**Reservations:** Required by March 8, 2017. Limited seating available on a first come basis. Complimentary to members and non-members. Non-members requesting to attend will be added to a waiting list until members are accommodated. Notification of available non-member spaces is sent two business days in advance.

If your plans change and you cannot honor a reservation, please contact the Chicago chapter so we can offer your seat to someone on the waiting list.

**Email:** [csichicagochapter@gmail.com](mailto:csichicagochapter@gmail.com) or **Call:** 773-466-4147

**About CSI Roundtables:** Sessions are held in an informal setting to encourage dialog and attendees are welcome to bring a snack or lunch.

Chicagoland Architectural Education Programs:  
Current Trends - Future Outlook  
Chapter Program: Tuesday, March 28, 2017



A panel of representatives from local architectural programs in schools of higher education will present on the state of architectural education at their respective institutions. They will explore trends that they observe, and their outlook for the future of that education. The presentation will conclude with an opportunity for questions and answers, opening a dialogue with the schools to explore any benefits to the schools, to our organization, to our membership and the companies that they represent, through a network relationship. Also at the event, the CSI Chicago Chapter education scholarship will be announced.

**Presenters:**

**Illinois Institute of Technology**, College of Architecture | Robert J. Krawczyk  
**Judson University**, School of Art, Design & Architecture | David Mwale Ogoli, Ph.D.  
**School of the Art Institute of Chicago**, Architecture, Interior Arch and Designed Obj | Tristan d'Estree Sterk  
**University of Illinois at Chicago**, School of Architecture | Grant Gibson

**Learning Objectives:**

1. "Architecture is the masterly, correct and magnificent play of masses brought together in light." - How is architecture defined and form-making seen in programs of architecture today?
2. "Less Is More"; "Less Is a Bore" - Is there one, or any, present day design aphorism/philosophy/manifesto/tweet that captures the imagination of architectural students?
3. "Structure is the giver of light." - Where does construction technology and electronic technology use stand in today's architectural education? Will the real architecture please stand up!
4. "Lessons from Rome", "Learning from Las Vegas" - What role does architectural history, context, social-economics, and humanism play in today's architectural education?
5. "... all material in nature .... are made of Light which has been spent, and this crumpled mass called material casts a shadow, and the shadow belongs to Light." - Does materiality, light and spirit inform solutions sought by students?

*Quotes: 1. Le Corbusier / 2. Ludwig Mies Van Der Rohe and Robert Venturi / 3. Louis I. Kahn / 4. Le Corbusier and Robert Venturi, Denise Scott Brown and Steven Izenour / 5. Louis I. Kahn*

**Continuing Education:** 1.0 AIA/CES LU

**Time:** 5:00 – 5:45 Registration, tabletops, cash bar; 5:45 – 6:30 Dinner; 6:30 – 8:00 Program

**Location:** East Bank Club, 500 N Kingsbury St, Chicago, IL

**Cost:** Chicago CSI Members Complimentary, Nonmembers \$45

**Registration:** Due by March 21, 2017



[Click Here to Register](#)

The CSI Chicago Student Affiliate committee will also be recognizing this year's CSI Chicago/IIT Design Scholarship winner at the program. This year's award is sponsored by [SJ Mallein, Co.](#)

Marketing opportunities, parking info and speaker bios on the next page...

# Chicagoland Architectural Education Programs: Current Trends - Future Outlook Chapter Program (Cont.)

## Marketing Opportunities:

**Tabletops:** \$125 CSI Chicago members, \$175 nonmembers.

To reserve your tabletop or for more information please e-mail:

Beth Winkler at [csichicagochapter@gmail.com](mailto:csichicagochapter@gmail.com)

**Parking:** There is parking located under the building, Enter the garage at the main entrance to the Club at 500 N. Kingsbury Street, Chicago. Parking fees are \$5.75 for the first four hours, \$0.50 each additional hour with validated ticket.

**Meeting Cancellation Policy:** Members or nonmembers who are no-shows or cancel after the registration deadline are responsible for \$45 fee if the seat cannot be filled.

## Presenters:

**Illinois Institute of Technology, College of Architecture**

**Robert J. Krawczyk | Professor & Associate Dean Academic Affairs**



Robert Krawczyk is a Professor and Associate Dean of Academic Affairs at the College of Architecture at the Illinois Institute of Technology focusing on digital craftsmanship. During his thirty-three years at IIT, he has developed and taught a series of computer-aided design and digital design courses. His research into digital methods in the disciplines of science, mathematics, architecture, art, and technology has been published and presented internationally in the form of prints, web pieces, sculptural, and architectural studies presented in a body of work spanning over one-hundred exhibitions, thirty-seven conference papers, multiple book chapters, and a textbook. He is a graduate of University of Illinois Chicago, College of Architecture. In the 1970's he pioneered digital graphic and architectural applications in the office of Murphy/Jahn under design partners Gene Summers and Helmut Jahn.

**Judson University, School of Art, Design & Architecture**

**David Mwale Ogoli, Ph.D. | Professor & Chair**



David Mwale Ogoli teaches studio-based sustainable design and environmental control systems in buildings. His areas of emphasis are design with climate, thermal comfort, energy-efficiency, architectural lighting and architectural acoustics. He vigorously pursues academic research and practice in the physics of heat, light and sound as applied to buildings. He has numerous articles published widely in refereed journals on subjects that include passive solar strategies, natural ventilation, natural daylighting, energy-efficiency and building control systems. He has previously served as an invited external scholar at the University of Florida and a Visiting Critic in the Department of Architecture at Cornell University in New York. Dr. Ogoli brings a rich academic and cultural heritage to his work from European and African academe gathered from the University of Cambridge and the University of Nairobi. He is a registered architect in Kenya. His current project is writing a full-length textbook on architectural science (environmental building control systems) and sustainable design.

**Speaker bios continued on the next page...**

## Chicagoland Architectural Education Programs: Current Trends - Future Outlook Chapter Program (Cont.)

### **School of the Art Institute of Chicago, Architecture, Interior Architecture, and Designed Objects**

#### **Tristan d'Estree Sterk | Associate Professor**



Tristan d'Estree Sterk is a faculty member in the Department of Architecture, Interior Architecture and Designed Objects at The School of the Art Institute of Chicago and founder of a small technology office that develops new construction systems and components for buildings that alter the ways in which buildings perform, act and operate. In particular the office is recognized for developing structural shape change technologies that alter the way that buildings use energy. The office's mission is to develop the knowledge, systems and state-of-the-art products that support tomorrow's building construction sector while enabling people to craft more responsive connections between construction systems, design, users and the natural environment. The first product produced by the office is called Formsolver, to be launched shortly.

### **University of Illinois at Chicago, School of Architecture**

#### **Grant Gibson | Clinical Assistant Professor**

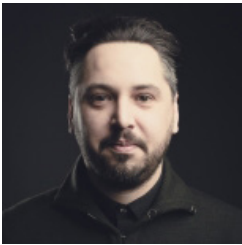

Grant Gibson is a Chicago-based educator, registered architect, and founding principal of CAMESgibson, Inc., an architecture and design practice committed to creating environments and objects that are cross-pollinated with common social, political, and economic interests, as well as individual experiences and desires. Engaging the full spectrum of the discipline of architecture, Gibson is the author of "A Performed Memoir" and architect for Hyde Park Art Center's new Creative Wing. His practice's work was recently shown at the Graham Foundation's "Treatise" exhibition and was included in the inaugural Chicago Architecture Biennial in 2015.

Lessons Learned  
Young Professional Event: Thursday, April 6, 2017

## Do we really learn from our mistakes? Let's find out!

Join us for a young professionals event:

### LESSONS LEARNED IN THE FIELD

All members and nonmembers are welcome to attend this complimentary social and informative event. Both young and seasoned professionals will enjoy learning from architects, contractors, engineers, and product representatives and the lessons they have gained in the field.

[Click Here to Register](#)

#### Event Details:

Jaks Tap  
901 W. Jackson Blvd.  
Chicago, IL 60607

6:00 pm - Event registration, complimentary pizza and drinks  
6:30 pm - Content presentations delivered in rapid-fire format  
8:00 pm - Q&A session - your chance to ask the questions!

#### Receive 1.0 AIA/CES LU for attending. Learning Objectives:



Hear industry leaders share their in-field trials and triumphs.  
Gain an understanding of how field conditions can drive project design.  
Learn to avoid mistakes from those who have already encountered them.  
Discover creative solutions to design and construction obstacles.



#### SPONSORED BY



#### SPONSORSHIP

**Sponsor the event for \$150 and receive the following:**

2 minutes to speak during event announcements  
Display of business cards and product literature at event  
Company recognition with logo at event and link in May newsletter  
Logo on this flyer - sign up soon to take full advantage!

#### CONTACT

**Questions about the event or sponsorship?**

[csichicagochapter@gmail.com](mailto:csichicagochapter@gmail.com) OR 773.466.4147

# Understanding the Importance of Air and Water Field Testing of Installed Fenestration Products

Chapter Program: Tuesday, April 18, 2017



## CSI CHICAGO AND NORTHERN ILLINOIS CSI PROGRAM AND TOUR OF UL BUILDING ENVELOPE PERFORMANCE LAB:



**First Hour:** Live, instructor-led, presentation by industry expert speakers from Underwriters Laboratories (UL),

**Second Hour:** Tour of the UL Building Envelope Performance Lab

**FIELD TESTING:** This course will focus on the purposes of conducting air and water field testing, the standards and methods used to conduct the tests, and conditions for field testing readiness.

**CASE STUDIES:** The course will explore case studies to understand the value, importance, and findings from conducting air and water field testing.

### LEARNING OBJECTIVES:

Upon completion of this course, Attendees will:

- Understand the purposes of air and water field testing.
- Understand specification provisions for air and water field testing.
- Understand the correct test standards and methods to be used.
- Understand how to interpret and use the information from test results.

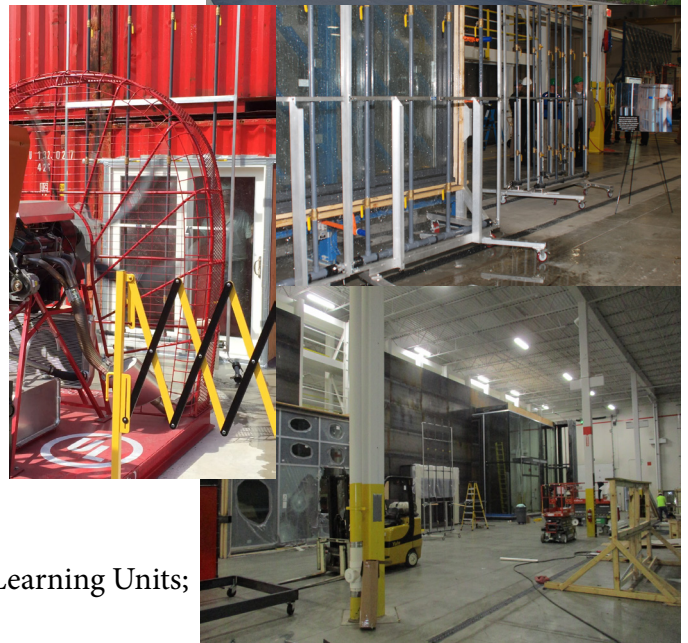

**LEARNING UNITS:** Attendees will earn 2 AIA LU / HSW Learning Units;  
Course Number S134-041817

### SCHEDULE:

4 - 5 pm socializing and appetizers / 4:45 pm chapter announcements  
5 pm program / 6 pm tour and test demonstration / 7 pm end event

**COST:** Members of Northern IL and Chicago Chapters: No Charge / Non-Members: \$40.

**LOCATION:** UL Building Envelope Performance Lab at 750 Anthony Trail, Northbrook, IL 60062



[Click Here to Register](#)

**RIDE SHARE:** [Sign up](#) to provide a ride or if you need a ride to this event from downtown Chicago.

# Understanding the Importance of Air and Water Field Testing of Installed Fenestration Products

## Chapter Program (cont.)

### SPEAKERS:

**Wayne Breighner**, UL LLC, Building & Life Safety Technologies, Engineering Manager

Mr. Breighner directs and consults UL testing facility, specializing in fenestration testing. His responsibilities include, however, are not limited to the following; for structural, thermal, sound, forced entry resistance. He currently aids clients with research and development, NFRC, AAMA, WDMA, ASTM, code compliance and certifications. He continues to work with contractors and consumers aiding them with his expertise and knowledge in curtainwall, window, and door testing (fenestration testing). He has experience chairing codes and standard meetings throughout the fenestration industry including but not limited to ASTM, AAMA, WDMA, and FMA. Mr. Breighner is currently member of ICC and ASTM.

**David Hintz**, Senior Project Engineer at UL working within the Fire Resistance Team.

Mr. Hintz earned his bachelor's degree in Mechanical Engineering for The Cooper Union for the Advancement of Science and Art in New York, NY. He has over 8 years of experience as a fire test engineer and project manager, working extensively in the area of large-scale fire tests. His areas of specialization include fire testing of exterior wall assemblies and marine construction.

# CSI Chicago Bowling Night

Thursday, May 11, 2017



Try to construct a perfect game with CSI Chicago and enjoy a night of great food and drinks.

## Location: Lucky Strike

River East Center 322 E. Illinois St., Chicago  
(next to AMC Theatres)

## Time: 6:00 PM – 8:00 PM

Arrive a few minutes early for shoe rental.

The bowling night will be held at Lucky Strike where we have reserved eight lanes. Your admission will include two hours of bowling, shoe rental, a variety of appetizers and, of course, desert. A full cash bar will be open during this event.

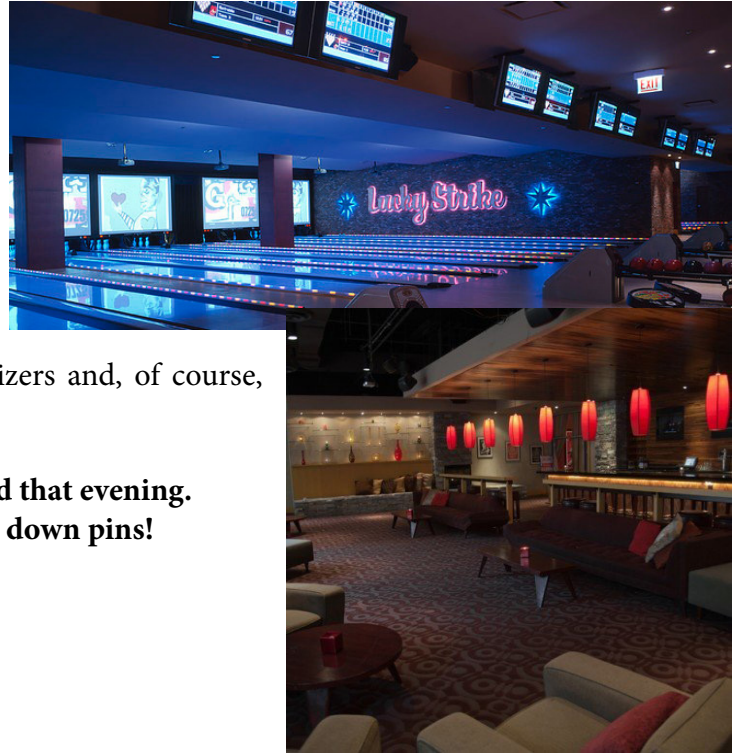

**Contests with many great prizes will also be held that evening.**  
**Not all contests require a the ability to knock down pins!**



*Questions?*

*Comments?*

*Concerns?* [csichicagochapter@gmail.com](mailto:csichicagochapter@gmail.com)

**Contact:**  
**Beth Winkler**  
**773-466-4147**

**Registration:** Required by Monday, May 1

**Bowling Attendee: \$45 per person** (includes bowling, shoe rental and food)

**Non-Bowling Attendee: \$30 per person** (limited spots, includes food only, no bowling)

\*Event open to members and nonmembers



**Event Sponsor: \$150** Includes one bowling attendee, logo on sign at registration table, recognition in following month's newsletter with logo and link

**Lane Sponsor: \$350** Includes 4 bowling attendees assigned to your lane, same recognition as event sponsor plus sign at lane (you select the bowlers or we can help you find design/construction professionals to fill your spots)

**Contest Sponsor: Add to the fun by donating a prize!** Name your contest. Contests can be individual and team. Suggested Individual prizes of \$50 value. Suggested team prizes \$10-50 value per person (8 people per team). Contest sponsors will be recognized in the following month's newsletter.

Contest Ideas: Best team name, best score, best golf score (worst bowling score), most gutters, most strikes

Prize Ideas: Gift cards, cash, round of drinks (team prize).

### Good Luck to our CDT Study Class on their Exam

As the CDT Exam study class heads into its last few weeks of class we would like to wish the class attendees and everyone who is taking a spring certification exam the best of luck! After you pass your exam, make sure you let us know by e-mailing [csichicagochapter@gmail.com](mailto:csichicagochapter@gmail.com) so we can share in celebrating your achievement by announcing it in our *Change Order* Member News section.

#### **Haven't registered yet? There's still time!**

Spring 2017 Exam Registration Schedule: Testing March 27th to June 2nd

Final Registration – February 28th to March 14th, 2017

[More Information on the CDT exam, testing dates and fees >>](#)

### Thank you to our CDT Exam Study Class Instructors and Sponsors:

We like to send our a big thanks to all our instructors and our Certification Committee Co-Chairs for all your hard work and time to making this year's class another successful year!

**Stuart Berger, CSI, CCS, AIA**

**Mike DeRouin, CSI, CCCA**

**Kellan Dillon, CSI, CCPR**

**Pete Kovacik, CDT**

**Larry Nordin, CSI, CCS, AIA | Committee Co-Chair**

**Elias Saltz, CSI, CCS, LEED AP**

**Dan Smith, CSI, CCPR, LEED AP | Committee Co-Chair**

**Jeremy Olsen, CSI, CCS, CCCA, AIA, LEED AP**

Thank you to our sponsors for supporting the class and instructors this year. Thank you Norcon, Inc. for hosting the class each Monday night!



[Sponsorship spots still available>>>](#)

## Member News

### Anniversaries and New Members

#### Continuous years with CSI...

- 51 W. Dean Walker, CSI, CCS, AIA, SCIP
- 49 Dennis McNeil, CSI, CCS
- 38 Bruce Schmiedl, CSI, AIA  
*College of DuPage*
- 37 Thomas Engstrand, CSI, CCS, AIA, LEED AP, NCARB
- 33 C. Frederick Tolson, CSI, CDT, AIA
- 32 Joseph Stypka, FCSI, CCS, FAIA  
*JAHN*
- 30 Charles Hart, CSI, CDT  
*Hart Associates*
- 30 Alan Itzkowitz, FCSI, CCS, CCCA, AIA, ALA, LEED AP, NCARB, SCIP  
*ABI Specifications Consulting*
- 29 Ronald Spellich, PE, CSI, CDT  
*Klein and Hoffman*
- 26 Robert Boettcher, CSI, CCPR  
*Dodge Data & Analytics*
- 23 Gregory Lehn, CSI  
*LM Consultants, Inc.*
- 23 Stephen Shull, CSI, CDT, LEED AP  
*e-Roof, inc.*
- 22 James Kreps, CSI, CCCA, AIA, LEED AP, NCARB, USGBC
- 20 David Foler, CSI  
*Inspec, Inc.*
- 20 Robert Rada, CSI, Member Emeritus
- 20 Donald Sieracki, CSI, CCS  
*AECOM*
- 19 Frank Heitzman, RA, CSI, AIA, ASID  
*Heitzman Architects*
- 14 Stephen Maines, CSI, AHC  
*Opening Solutions*
- 12 Fernando Araujo, CSI, AIA, LEED AP
- 11 Chris Wascher, CSI  
*Taylor Coating Sales, Inc./Tnemec*
- 10 Lynn Perry, CSI  
*Architech Consulting, Inc.*
- 10 Dan Smith, CSI, CCPR, LEED AP  
*CertainTeed*
- 9 Christopher Chwedyk, CSI  
*Burnham Nationwide*
- 9 Elias Saltz, CSI, CCS, LEED AP, SCIP  
*ArchiTech Consulting Inc.*

- 9 Jeff Tolle, CSI, CDT  
*Crane Composites*
- 6 Frank Arevalo, CSI, RCI, USGBC
- 6 William Schaefer, CSI  
*American Hydrotech, Inc.*
- 6 Scott Sellers, CSI, RRO  
*Seaman Corp/Fibertite Roofing Solutions*
- 4 Matthew Reed, CSI  
*Parksite*
- 3 Robert Anderson, BS, CSI, CDT  
*Firestone Building Products*
- 3 Paul Drake, CSI  
*AGC Glass Company of North America*
- 3 Mary Hoffman, CSI, CDT  
*Benjamin Moore & Company*
- 3 Jim Sharar-Stoppel, CSI, LEED AP  
*Chicago Flameproof & Wood Specialties*
- 2 Scott Beebe, CSI, CDT  
*SOM*
- 2 Colin O'Donoghue, MA, CSI-EP, CDT, AIA, LEED AP
- 2 Francisco Rosas, CSI  
*Jensen & Halstead*
- 1 Alex Bitzenhofer, CSI
- 1 Glenn Johnson, BA, CSI, AIA  
*Klein and Hoffman*
- 1 Hunter Johnston, CSI  
*Symmons Industries*
- 1 Steve Leach, CSI  
*Dryvit Systems, Inc.*
- 1 Anthony Munson, CSI
- 1 John Neill, CSI
- 1 Brian Valdez, CSI  
*LiftMaster*
- 1 Jason Walker, CSI  
*Benjamin Moore*
- 1 Jason Wilen, CSI, CDT, AIA, RRO  
*National Roofing Contractors Association*

#### Welcome New Members...

- Jacob Carr, CSI, CDT  
*Crane Composites, Inc*
- Paul Fiermonte, CSI  
*KOSTER American*
- Michael Sullivan, CSI, CCCA, AIA  
*Cannon Design*

Section continued on the next page...

### Let's Celebrate Together

Share your personal or professional achievements by notifying the chapter at [csichicagochapter@gmail.com](mailto:csichicagochapter@gmail.com) for inclusion in the following month's newsletter.

#### **Richard Master, 18-year CSI Chicago member, will be receiving the 2017 FAIA distinction.**



AIA Fellows are recognized with the AIA's highest membership honor for their exceptional work and contributions to architecture and society. Architects who have made significant contributions to the profession and society and who exemplify architectural excellence can become an AIA Fellow. Category Two: Education, Research, Literature, or Practice

Richard Master, CSI, FAIA, ALA, LEED AP, Senior Manager, USG Sustainability, is a research architect with over 40 years building science experience and is currently Senior Manager, Sustainability at USG Corporation. While at USG, Rik spent 18 years in Corporate Sustainability/Building Science and 17 years at the USG Research Center in the development of building systems. Rik is known in the construction industry as the Plaster Expert and is often called on for plaster consulting by both architects and contractors world-wide.

#### **Tom Boissy joined the Chicago Chapter in 2003, and previous Director of Industry Development with IMI, was**



recently hired by Oldcastle Business Solutions ("OBS") to be the Midwest Director of Business Development. The OBS Group connects building design and construction professionals with all that Oldcastle can offer a project such as: masonry, hardscapes, retaining walls, pre-cast, glass, building envelope materials, roofing, pre fabricated bathroom pods and many other materials/ assemblies.

Tom is a single point of contact for all Oldcastle products/solutions and works as a teammate with the various and existing Oldcastle representatives who have been serving the Chicago design community for many years. Learn more about Oldcastle Building Solutions at <http://www.buildingsolutions.com>, take a look at the customer testimonials, case studies and sign-up for their construction forecasts. Oldcastle is North America's largest manufacturer/ distributor of commercial building materials. Contact Tom at [tom.boissy@oldcastle.com](mailto:tom.boissy@oldcastle.com) or 630-390-5686.

#### **Kristin Henriksen, 14 year CSI member and social committee chair, was recently hired by [Sto Corp.](#) as the Sales**



Representative for Northern Illinois, Wisconsin and Minnesota. Kristin brings a 14 year history in Building Products / Architectural sales with her to Sto Corp. and is very familiar with the requirements of a diverse range of specification influencers as well as the issues impacting contractors and distributors.

When not influencing the specifying community, Kristin loves to be active with travel and the outdoors. She also has a strong passion for sports and competition having been a Division 1 Student athlete in women's volleyball at the University of Illinois. Kristin resides in Chicago. Kristin can be reached at 630-200-5555 and [khenriksen@stocorp.com](mailto:khenriksen@stocorp.com).

Member Spotlight  
Jeff Tolle, CSI, CDT, AIA  
National Specification Manager, Crane Composites



**By: Anne Tolle Waliczek**

Traveling the country as stage producer for The Talking Heads' 1984 "Stop Making Sense" tour left young Jeff Tolle feeling slightly "Crosseyed and Painless." He soon realized it was time to take his advertising degree from Northern Illinois University, plus his dad's advice, and get a real job. There's

nothing more real than the building materials space, and marketing commercial floor coverings for Allied Signal in New York City was a good start.

A Chicago CSI member for more than ten years, Jeff is recognized as "The Voice;" a seasoned emcee of many CSI events over the years. Jeff's voice-over talents, confident creativity and engaging personality have served him well in life, and career. Besides calling in his own absences from Barrington High School as

a youth, Jeff now leverages his stage presence as the newly-promoted National Specification Manager with Crane Composites.

"Everyone has a unique story," explains Jeff. "I love learning and that's why I find this industry to be such a good fit for me. I learn something from everyone I meet in this industry. I don't just make a sales call, it's more of an exchange of ideas and shared interests."

With more than thirty years marketing multiple brands of floor coverings, it makes sense that eventually he would graduate to wall coverings. Crane is the world's leading provider of Fiber-Reinforced Plastic (FRP) panels and wallcoverings for commercial and industrial applications. Since joining Crane Composites in 2013, Jeff has helped the FRP product lines move the needle from being a distributor-driven staple on commercial kitchen walls, to now gaining credibility among the

**Section continued on the next page...**

# We're more than just a paint company

- Extensive National Architectural Program
- Product and Environmental Certifications



Master  
Painters  
Institute

**BEHR**  
behr.com/architect

## Member Spotlight (cont.)

A/E community as a preferred protective, sanitary wall covering product for clean rooms and laboratories, specified to ensure critical spaces aren't compromised.

Jeff appreciates the creative aspect of the building and construction sector and finds CSI to be a highly-collaborative, engaging organization which allows him to stay fresh on trends, and educated on issues relevant to our industry: "CSI is an invaluable resource that keeps evolving and challenging our industry, supported by a fully-engaged network of professionals dedicated to education and shared growth. The only thing we're missing is a CSI cycling club."

As a former student of The School of the Art Institute, Jeff continues to participate in the Arts as a sculptor ([www.TolleClay.com](http://www.TolleClay.com)) and as an active member of a community play readers group. Also an emerging cartoonist, Jeff has enjoyed sending his son, US Army Lt. Ed Tolle daily cartoons as he serves our country in Kuwait. In addition to his son Ed, Jeff and his wife Judy

Tolle also have a daughter Madeline, a jewelry artist ([www.geography541.com](http://www.geography541.com)) and professional photo stylist ([www.madelinetolle.com](http://www.madelinetolle.com)).

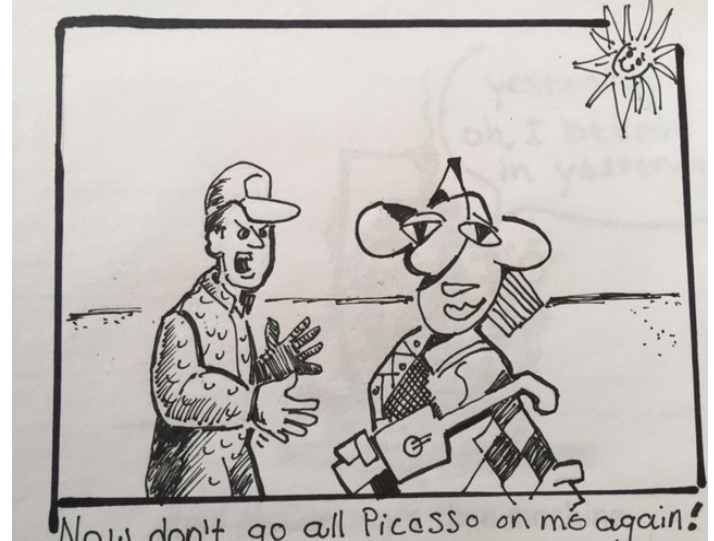

[Sign up to write a member spotlight >>>](#)

**PRODUCTS FOR CONCRETE RESTORATION**

**WALL PROTECTIVE AND DECORATIVE COATINGS**

**ADMIXTURES FOR CONCRETE**

**PRODUCTS FOR STRUCTURAL STRENGTHENING**

**PRODUCTS FOR LARGE PROJECTS, DAMS, CANALS AND VIADUCTS**

**PRODUCTS FOR TILE AND STONE**

**PRODUCTS FOR ROAD MAINTENANCE**

**PRODUCTS FOR SPORTS FACILITIES**

**PRODUCTS FOR RESILIENT AND CARPET FLOORING**

**THE WORLD OF MAPEI**

**TOTAL ARCHITECTURAL SOLUTIONS**

As the leading global manufacturer of mortars, grouts and adhesives, MAPEI also offers the full spectrum of chemical products for construction projects – everything from dams, bridges and tunnels to malls, hospitals and condominium towers. We partner with the architectural community by providing a single source for system specifications, technical expertise/consultation and practical online architectural tools.

**PRODUCTS FOR CEMENTITIOUS AND RESIN FLOORING**

**PRODUCTS FOR UNDERGROUND CONSTRUCTION**

**ELASTIC SEALANTS AND ADHESIVES**

**PRODUCTS FOR SYNTHETIC TURF**

**PRODUCTS FOR ACOUSTIC INSULATION**

**PRODUCTS FOR BELOW-GRADE WATERPROOFING**

**PRODUCTS FOR WOOD FLOORING**

[www.mapei.us/architects](http://www.mapei.us/architects)  
Illustrations by Carlo Stanga

**MAPEI**  
ARCHITECTS - SEALANTS - SPECIAL PRODUCTS FOR BUILDING

## Beyond the Chapter

### Chicago CSI Members activities beyond Chicago Chapter

The following is a list of members of the Chicago Chapter of the Construction Specifications Institute that are volunteering for construction industry activities beyond the Chicago Chapter of CSI.

I hope to receive information regularly to expand this list and keep it current so that we can all be informed as to the breadth of member activities. Please send your construction industry volunteer activity information to me at:

[jstypka@jahn-us.com](mailto:jstypka@jahn-us.com)

Thank you,

Joe Stypka

#### Member

#### Activities Beyond

Andrea Baird	Chicago CSI's representative judge for the Future Cities Competition 2017
Randy Chapple	Construction Specifications Institute Delegate to the Tile Council of North America (TCNA) Handbook Committee and to the ANSI A108 Accredited Standards Committee for Ceramic Tile Member of the U.S. Technical Advisory Group to ISO Technical Committee 189 on Ceramic Tile Committee member of ASTM E2751/E2751M "Design and Performance of Supported Laminated Glass Walkways"
Scott Conwell	International Masonry Institute (IMI) Delegate to the Tile Council of North America (TCNA) Handbook Committee and to the ANSI A108 Accredited Standards Committee for Ceramic Tile Member of the U.S. Technical Advisory Group to ISO Technical Committee 189 on Ceramic Tile
Jeff Diqui	Building Enclosure Council – Chicago chapter, Program Director Air Barrier Association of America (ABAA) Terminations and Flashings Committee
Renee Doktorczyk	CSI North Central Region, Institute Director Nominating Committee
Peter Grotenhuis	Chicago CSI's representative judge for the Future Cities Competition 2017
Frank Heitzman	Construction Specifications Institute, UDS Program Task Team
Alan Itzkowitz	Construction Specifications Institute, Certification Strategic Group Northern Illinois Chapter CSI, Vice President
Elias Saltz	Construction Specifications Institute, Practice Area Curriculum Committee CSI North Central Region Electronic Communications Chair
Joe Stypka	National Institute for Building Sciences (NIBS), UDS Modules Task Team for the National CAD Standard (NCS) American Institute of Architecture (AIA) MasterSpec Architectural Review Committee American Architectural Manufacturers Association (AAMA) AMC Finishes Committee Member



## Chapter News

### 2018 Fiscal Year Election Slate

On February 22nd CSI Chicago Chapter's Nominating Committee presented its nominations for chapter officers & directors for the upcoming fiscal year to the full board for consideration. The Board voted unanimously to endorse the slate as presented, which is listed below. The nominations will be presented to the full chapter membership for action at our chapter meeting on March 22nd, 2017 at the East Bank Club.

#### **Election Slate for FY2018:**

President-elect Expiring 2018: Peter W. Grotenhuis, CSI, CDT  
Vice President Expiring 2018: Larry Nordin, AIA, CSI, CCS  
Vice President Expiring 2019: Heather Rice CSI, CDT  
Membership Officer Expiring 2018: Robert Moretti, CSI, CDT  
Secretary Expiring 2018: Andrea Baird, CSI  
Treasurer Expiring 2018 Elias Saltz, CSI, CCS, LEED AP  
Director Expiring 2018: Chris Walsh, CSI, CDT  
Director Expiring 2018: Randall Chapple AIA, SE, CSI, CCS, LEED AP  
Director Expiring 2019: Jennifer R Friedland, CSI, CDT, LEED Green Associate  
Director Expiring 2019: Noi Phonexayphova, CSI, CDT, LEED AP  
Director Expiring 2019: Renee Doktorczyk FAIA, CSI, CCS, SCIP

#### **Members continuing or assuming new roles for FY2018:**

President: Melissa Gibson, CSI, CCCA, NCARB, LEED AP BD+C  
Director Expiring 2018: Chris Carpenter, CSI, CCPR  
Past President: Jeremy T. Olsen, CSI, CCS, CCCA, AIA, LEED AP

### 4th Annual CSI2eye to be Held in March

The Chicago Chapter will host its [4th annual CSI2eye](#) event at East Bank Club on March 16. This all day event will be the platform for products representatives from 21 companies to share their technical knowledge with 30 design and construct team members. We look forward to sharing more on how this event went in an upcoming event recap for this filled to capacity event.

### Holiday Party Donation Letter from Greater Chicago Food Depository

A letter of thanks was received by the chapter for the \$1,500 donation made to the Greater Chicago Food Depository from the proceeds of the holiday party. Thank you again to all who helped with this fundraising effort in one way or another. (See letter on the following page)

**Kathleen McGinley**  
Architectural Sales Representative, CSI

kmcginley@mapei.com  
Cell: (630) 808-9944



**MAPEI Corporation**  
1863 Tamohawk Ln., Naperville, IL 60564  
Website: [www.mapei.com](http://www.mapei.com)

**HÄFELE**

**Häfele America Co.**  
3901 Cheyenne Drive  
Archdale, NC 27263-4000  
Phone 800 423 3531 x 5818  
Fax 336 862 7683  
Mobile 331 213 4545  
[dwarren@hafeleamericas.com](mailto:dwarren@hafeleamericas.com)  
[www.hafele.com](http://www.hafele.com)

**DAN WARREN**  
Regional Director

Section continued on the next page...

## Chapter News (Cont.)



Greater Chicago Food Depository  
4100 West Ann Lurie Place  
Chicago, Illinois 60632-3920  
773-247-FOOD  
773-247-4232 fax  
chicagosfoodbank.org

February 7, 2017

Construction Specifications Institute  
824 S Ridgeland Ave  
Oak Park, IL 60304-1435

Thank you for your \$1,500.00 gift to the Greater Chicago Food Depository on 1/30/2017. Nutritious food is essential to the health of our community, and donors like you give us the resources to help ensure that no man, woman or child goes hungry this winter.

When it comes to your role in the fight against hunger, affecting the lives of nearly 1 in 6 of our neighbors daily, we want you to know how grateful we are for your support. Your gift enables the Food Depository to provide healthy, innovative solutions to food insecurity and illness for patients at health clinics throughout Cook County with "prescription" fresh fruits and vegetables via our FRESH Truck. Due in great part to the growth of this program over the last year, we are proud to have distributed a record 70 million pounds of food in fiscal year 2016, nearly 36% of which was fresh produce. As families sit down together for shared meals this season, we reflect on your generous spirit which makes such nourishment possible.

Please join us for a tour, where you can see the impact of your gift firsthand and learn how to get more involved in our mission of *providing food for hungry people while striving to end hunger in our community*. To schedule a tour, please call us at 773-247-FOOD or visit our website at [www.chicagosfoodbank.org](http://www.chicagosfoodbank.org) for more information.

Again, thank you for your support.

Sincerely,

Kate R. Maehr  
Executive Director & CEO

KRM:ds

The Greater Chicago Food Depository is a 501(c)(3) tax exempt organization. Our federal tax identification number is 36-2971864. In accordance with IRS requirements, this letter confirms that you have received no goods or services in exchange for this donation.

### Board of Directors 2016-2017

**OFFICERS**  
**Chair of the Board**  
Peter G. Johnson

**Vice Chair**  
Norman M. Leon  
DLA Piper LLP (US)

**DIRECTORS**  
Joseph A. Antolin  
Antolin & Associates Consulting LLC

Rhonna Cass  
Compass Group, Chartwells

Robert L. Cummings  
Wind Point Partners

Doug Cygan  
Jewel-Osco

Scott Davis  
Prophet

Christopher A. Deveny  
J.P. Morgan Private Bank

Clinton H. Hallman Jr.  
LBP Manufacturing LLC

Grace Hou  
Woods Fund Chicago

John H. Idler  
ASC 7 Chicago

Peter Lantero  
Northern Trust

Michael Locascio  
Reinhart Foodservice, L.L.C.

Jeff Malehorn  
World Business Chicago

Patrick M. Mulhern  
Spice Chain Corporation

Angela M. Odoms-Young  
University of Illinois at Chicago

Marc Paulhus  
Citizens Bank

Monica E. Peek, MD, MPH, MSc  
The University of Chicago

Carlos San Jose  
Clear Channel Outdoor

Gloria Santana  
McDonald's Corporation

John Jay Shannon, MD  
Cook County Health &  
Hospitals System

Sylvia A. Stein  
The Kraft Heinz Company

Michael Thompson  
Fair Oaks Farms, LLC

Vincent Tomkinson  
Grant Thornton LLP

Leon Walker, Esq.  
DL3 Realty, LP

**GENERAL COUNSEL**  
Mariah DiGrino  
DLA Piper LLP (US)

**CHIEF EXECUTIVE OFFICER**  
Katherine R. Maehr

**EMERITUS BOARD**  
William Bolton  
Martha Cray  
Dennis Delavara  
Pastor Leonardo D. Gilbert  
Christopher G. Kennedy  
Steven Koch  
Richard M. Levin  
Mary Elizabeth Mudd  
Thomas E. Rogers  
William A. Rudnick  
Brian P. Simmons  
Mark A. Stegemoeller  
Todd E. Warnock



Providing food for hungry people while  
striving to end hunger in our community.



Section continued on the next page...

## Chapter News (Cont.)

### 14th Annual Building Enclosure Event

February 28, 2017 marked the 14th year of the chapter's annual Building Enclosure Event. John Runkle of Intertek Building & Construction delivered a fascinating presentation on building enclosure commissioning at Maggiano's in Chicago.

A full event recap will be coming in our April issue of *Change Order*.

This event continues to be a premier event each year thanks to the strong support of our event sponsors:



Section continued on the next page...



### Because your reputation is on the line every day.

We make DuPont™ Tyvek® CommercialWrap® for professionals who build quality into every job. After all, it's architects and contractors like you who have made us the industry leader for over 25 years. And you're why we continue to develop innovative products, systems and services for the commercial market, like the 10-Year Limited Warranty that gives added peace of mind with every job and the DuPont™ Tyvek® Specialist Network that supports you on and off the site. DuPont™ Tyvek® Weather Barrier Systems—they're all about building a better and even stronger reputation.

For more information contact:

**Matthew Reed**

Market Development Manager

Senior Certified DuPont Tyvek Commercial Specialist

(630) 788-0969



**Tyvek.**

DuPont™ Tyvek®: CommercialWrap® • Wrap Caps • Tape | DuPont™: FlexWrap™ • StraightFlash™ • StraightFlash™ VF • Fluid Applied WB

© 2016 DuPont. All rights reserved. The DuPont Oval logo, DuPont™, Tyvek®, Tyvek® CommercialWrap®, FlexWrap®, StraightFlash® and StraightFlash® VF are registered trademarks or trademarks of E.I. du Pont de Nemours and Company or its affiliates.

16-0130

## Chapter News (Cont.)

### Volunteer Spot

Give the chapter 1-2 hours of your time by contributing an article for our newsletter or signing up to help out at an event (you are coming already anyways!).

#### Articles needed for April Newsletter (Submissions due 3/20):

- Project Closeout (Approx. 250 word project summary your firm recently completed w/ 2 photographs)
- Member Spotlight on New or Feature Member (Approx 250 words and headshot highlighting a member)
- Event Recap for March 22 Chapter Program (Approx. 250+ word summary of the event program)

*There are always more sign ups for months ahead too!*

To sign up for one of these, read more about the tasks, or see what is open for 2017 click this link to see our sign up on SignUp.com: [Sign up here!](#)

If you have any questions about the expectations of the various tasks, contact:

Beth Winkler [csichicagochapter@gmail.com](mailto:csichicagochapter@gmail.com)

## Bold Visual Effects



### NEW Precision Series wall panels create dramatic shadow lines

Precision Series wall panels provide design flexibility with easy, cost-effective, horizontal or vertical installation. The original Precision Series HWP profile features a 7/8" depth, while the Precision Series Highline profiles are 1-3/8" deep to add visual intensity to a building's exterior. Panels are now available in 8 rib patterns and 33 ENERGY STAR® colors.

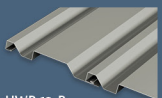

HWP 12-B  
WITH OR WITHOUT CLIP

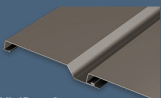

HWP 12-S  
WITH OR WITHOUT CLIP



HWP 16-B  
WITH OR WITHOUT CLIP

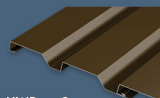

HWP 16-C  
WITH OR WITHOUT CLIP



HWPC  
BERKSHIRE BLUE - ENERGY STAR

PAC-CLAD.COM  
MD: 1 800 344 1400  
GA: 1 800 272 4482

IL: 1 800 PAC CLAD  
TX: 1 800 441 8661  
MN: 1 877 571 20

[PACGREENINFO.COM](http://PACGREENINFO.COM)  
YOUR GREEN METAL RESOURCE



## Hot Tip of the Month Plan Your Exit Strategy

By: Anne Tolle Waliczek, CSI | Architectural Specifications Consultant | Architectural Door Openings (ADO)

### Collaborate Early with the Owner, and the Experts

Early and often. That's the way Chicago votes, and the way our industry should address egress planning and access control.

Besides meeting long-term performance goals, early collaboration between stakeholders of a project's egress strategy and access control plan will minimize code violations, time delays and unexpected budget overruns during construction. Competing codes (NFPA 101 Life Safety, ADA, IBC, Chicago Building Code, AHJ, etc) governing the door opening have enormous potential to conflict with the designer's aesthetic vision, and the owner's vision for security, access and budget goals.



"I like to get together with the Owner and Architecture/engineering team during Design Development," explains John Cohrs, AHC CDC CCPR, Specifications Writer, Hager Companies. "Without the owner's input on how those openings will be used, and an understanding of the owner's vision for security, and their budget, we are really just making assumptions. We need to know how most people will access the building, the frequency, what openings might need access control or delayed egress and how will it be monitored; the list of scenarios is endless and it takes experience to engage the owner and ask the right questions."

Article continued on the next page...



COMMERCIAL  
SOLUTIONS

WOOD • FIBERGLASS  
ALUMINUM • VINYL

LEARN MORE

Contact your local team:

Chris Carpenter, CSI, CCPR | Architectural Representative  
ccarpenter@pella.com | 630-257-1465 | PellaEFCOSolutions.com

## Hot Tip of the Month (Cont.)

With so much input and guidance required to specify all that a construction project requires, access control and egress are often an afterthought. Ideally, egress and access control should be discussed during the Design Development phase; definitely before Procurement phase. For sure, you will want to avoid specifying, or even installing electric strikes on fire-rated openings that are in an egress path; or, running wires through a school's exit doors when wire free electronic locks might be more secure and cost-effective in the long run. Without directed collaboration it is easy to duplicate door hardware, and without specifying which entity is responsible for procuring the electrified hardware, the hardware supplier, door supplier, the local integrator, electrician, or a security consultant, you will run into conflicts on the jobsite.

"Early collaboration with everyone in one room is a 'wish list,' unfortunately it nearly never happens," says Dale Padjen, President, Electronic Security Solutions, Inc. (ESS). "There are so many things going on for the architect, it becomes too much to build in an egress and access planning meeting with the owner, us and the hardware consultant."

As a provider Salto Systems, a wire free and wireless access control solution, ESS typically is brought in by the owner who is thinking about flexibility, enhanced security and long-term cost-efficiency. It can be challenging to come late to the party, after wire runs and mechanical locks have already been built into Division specifications by the architect. And, if Division 08 is not coordinated properly with Division 26 (electrical) and Division 28 (access control and fire alarm systems), your project's mistakes become costlier.

According to John W. O'Neil, CSI, CCS, CCCA, LEED AP, Construction Specifier, Larson & Darby, the key is getting the owner involved in a conversation with the A/E during Design Development, and document the meeting results: "We really need to know how the owner expects the building/space to function on a day-to-day basis, as well as what the Codes and regulations dictate. Are doors normally open or normally closed? Is it a public building? Or, do you only want access available for use by a select few? For example, is it a courthouse building, where you have to separate the public from the judges and their staffs, and separate all of them from the flow of prisoners on trial?"

Access scenarios can get quite complex, but suddenly when it comes to Project Delivery and the door doesn't perform as the owner envisioned, the mistakes revealed seem very obvious, and sometimes quite costly.

Remembering a scenario early in his career, Elias Saltz, CSI, CCS, LEED AP, SCIP, Specifications Consultant with ArchiTech, can now see his overly confident decisions about access control issues required post-delivery changes on a synagogue's main point of entry:

**Article continued on the next page...**

## The Right Materials



## The Right Way

**Constructed by Experienced  
Union Craftworkers and  
Contractors**

For answers to your masonry  
questions, call 1-800-IMI-0988



Scott Conwell, FAIA, CDT, LEED AP BD+C  
2140 W. Corporate Drive, Addison, IL 60101  
Phone: (630) 396-3144 EMail: sconwell@imiweb.org  
[www.imiweb.org](http://www.imiweb.org)

## Hot Tip of the Month (Cont.)

“Architects should be humble about what we don’t know, we can’t be experts on everything. We bring in the experts, a hardware consultant and an access control specialist, as early as possible to sit with the owner and troubleshoot different scenarios.”

### THE SIX C’s OF ACCESS/EGRESS PLANNING:

1. **COLLABORATE:** Make a collaborative egress planning meeting with the Owner a project priority and requirement during Design Development
2. **CONSULT:** Develop relationships with a variety of trusted Hardware Consultants, Access Control and Security specialists now to ensure you have help when you need it. Most will provide these services on a complimentary basis.
3. **CODES:** Have an understanding/or access to expertise in building codes to determine Occupancy requirements for location of fire-rated openings, and safe egress openings.
4. **CREATE:** Draft an egress plan and visually walk owners through openings and ask: how do you need this door to perform? Is there a clear path of egress? Is it a fire door? Does access need to be limited, and/or audited?
5. **COLOR CODE** the plan based on the results of the collaborative meeting
6. **COVER...:** After the meeting write a clear, concise, correct, complete and coordinated performance narrative to be reviewed and approved by project stakeholders to ensure all agree, and every scenario has been addressed.
7. **COORDINATE:** Consider and coordinate with budgets, building lifecycle (warranties), and AHJ/Codes. Coordinate again upon review of submittals.



### SET #14

Doors: E10A4, E20A2, E30A2, E40A2

2 Hinge	BB1279 4 1/2 x 4 1/2 NRP	US26D	HA
1 Hinge	BB1279 4 1/2 X 4 1/2 ETW-2	US26D	HA
1 Electrified Lockset	3480EU AUG SFIC	US26D	HA
1 Small Format Core	3969-C	US26D	HACO
1 Closer	5100	ALM	HA
1 Protection Plate	194S 10" x 34" CSK	US32D	HA
1 Wall Stop	232W	US32D	HA
1 Power Supply	2908		HA
1 Universal Relay Module	2-679-0664		HACO
1 Set Weatherstrip	726 17'	S	HA

Key Fob Reader by Security Contractor

#### Description of operation:

Door is normally closed and secure, entry by key leaves lever in locked position

Upon proper credential validation, entry is permitted

Door relocks upon closing

Free egress all times

Door remains closed and locked upon power failure or fire alarm activation (fail secure)

[Sign up to share your hot tip of the month >>>](#)

## Sponsorship and Marketing Spring 2017 Sponsorship Opportunities

### **Mondays, Jan. 9-March 20, 2017: CDT Exam Study Class - *Last chance for this year's class***

- Time and Location: 5:30pm at Norcon, Inc. 661 W Ohio St, Chicago, IL
- Cost \$150 per class
- One sponsor per class, 10 sponsor spots available, you can sponsor more than one class.
- Speaking opportunity at your sponsored class, recognition with company logo and link to website on CDT section of our website and in monthly newsletter and e-mail blasts, one month business card advertisement in our monthly member newsletter

### **Tuesday, March 28, 2017: Tabletop at Chapter Program**

- East Bank Club, Chicago, 5-8pm
- Cost: \$125 member/\$175 nonmember + per person event fee for nonmembers
- Tabletop during social time, speaking opportunity to introduce yourself and company during chapter announcements and sponsorship of raffle prize (prize included in tabletop cost)

### **Thursday, April 6, 2017: Event Sponsor for Young Professional Event**

- Jaks Tap, Chicago, 6-9 pm
- Cost: \$150 Includes complimentary attendance to the event
- 2 minutes of speaking at the beginning of event and display of business cards and a piece of product literature
- Company recognition with logo at event and logo with link in May Change Order newsletter
- Logo with link on this event flyer - *sign up as a sponsor early to take full advantage of this benefit!*

### **May 4-6, 2017: CSI North Central Region Conference "Capitol Capital Ideas"**

- Hosted by Madison CSI Chapter
- Madison, Wisconsin
- Sponsorship details/links on [page 30](#)

### **Thursday, May 11, 2017: Bowling Night**

- Lucky Strike, Chicago, 6-8pm
- Event Sponsor: \$150 Includes one bowling attendee, logo on sign at registration table, recognition in following month's newsletter with logo and link
- Lane Sponsor: \$350 Includes 4 bowling attendees assigned to your lane, same recognition as event sponsor plus sign at lane (you select the bowlers or we can help you find design/construction professionals to fill your spots)
- Contest Sponsor: Add to the fun by donating a prize! Name your contest. Contests can be individual and team. Suggested Individual prizes of \$50 value. Suggested team prizes \$10-50 value per person (8 people per team). Contest sponsors will be recognized in the following month's newsletter. Contest Ideas: Best team name, best score, best golf score (worst bowling score), most gutters, most strikes Prize Ideas: Gift cards, cash, round of drinks (team prize).

**To reserve your spot or for more details contact:**

**Beth Winkler at 773-466-4147 or**

[csichicagochapter@gmail.com](mailto:csichicagochapter@gmail.com)

**For a full list of sponsorship opportunities throughout the year: [Sponsorship and Marketing Opportunities >>](#)**

### **Looking to Sponsor in a Different Way?**

**Consider sponsoring an individual's CSI Chicago membership or as an attendee at an upcoming event.**

**For more information:**

[csichicagochapter@gmail.com](mailto:csichicagochapter@gmail.com)

### Become a Chapter Partner

Help the Chicago Chapter! Become a Partner and Promote Your Company to Influential CSI Professionals To support the Chicago chapter and continue the high level of programming and education, consider becoming a platinum, silver or gold partner. Increase your visibility among not only high-level CSI members, but the extended 2,000 design & construction professionals who have elected to receive our communications and view the website.



**Thank you to all the Partners who support the chapter every month! [View current partners >>](#)**

For more information and rates on partnerships and other advertising and sponsorship opportunities, contact the chapter at:

Phone: 773-466-4147

E-mail: [csichicagochapter@gmail.com](mailto:csichicagochapter@gmail.com)

Details and rates: [CSI Chicago Partnership, Sponsorship and Advertising >>>](#)

### Marketing Your Events, Job Openings, and Products

In addition to event sponsorships and partnerships, the Chicago chapter has opportunity for you to spread the word on your company and its activities. We can help you promote your events, job opportunities, and new products through out member only newsletter and our subscribers e-mail newsletter. We also have yearly advertisements in our member newsletter so you can connect with our members consistently every month.

We are always happy to work with you on the details of your advertising. For more information and rates on these opportunities, contact the chapter at:

Phone: 773-466-4147

E-mail: [csichicagochapter@gmail.com](mailto:csichicagochapter@gmail.com)

Details and rates: [CSI Chicago Marketing and Advertising >>>](#)

### Institute Elections

CSI's next election will open March 7, 2017 and will close March 21, 2017. Members who were in good standing on Jan. 1, 2017, and who had a valid email address on file with CSI on that date, will be eligible to vote. To ensure your vote, update your contact information and verify your membership standing on your profile on [www.csiresources.org](http://www.csiresources.org).

[See what members will appear on the spring 2017 national ballot and read their statements >>>](#)

### "Capitol Capital Ideas" The 2017 CSI North Central Region Conference

**May 4-6, 2017 , Madison Wisconsin**

The conference will held at the newly renovated Park Hotel on the Capitol Square, facing the

Wisconsin State Capitol Building. The Capitol Square is centrally located on the isthmus between Lake Mendota and Lake Monona, and is home to the famous Madison Farmer's Market.



The location on the square has easy access to museums, shops, bars, restaurants, and the lakes. We will be just a few blocks away from the Frank Lloyd Wright designed Monona Terrace Convention Center, and the State Street pedestrian mall which runs from the Capitol Square to the University of Wisconsin campus. For the more adventurous there is easy access to the 12 mile Lake Monona bike path loop.

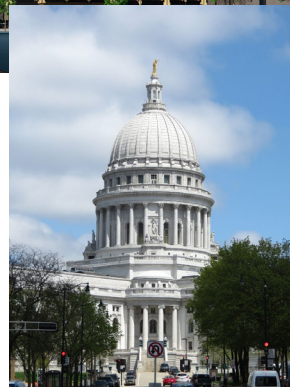

**Use the following links to learn more about this event:**

[NCR Flyer](#)

[Preliminary Conference Schedule](#)

[Sponsorship Information](#)

Potential Sponsors: Download, fill in and return this form [sponsorship form](#)

[Hotel Information](#): Includes room rates, contact information and block name

### *The Construction Specifier Magazine*

*The Construction Specifier* is the official magazine of CSI. Click the photo to the right to read current industry articles and the latest issue.



### North Central Region Newsletter

Find out what is happening throughout the region by reading the [NCR monthly newsletter](#).



### Locate a Chapter or Region

Click on the map be taken to the chapter locator webpage.



## Industry Events

### IMI Announces Milwaukee Tile Seminar, March 15

IMI will host a half-day Ceramic Tile educational conference for design and construction professionals on March 15, 2017 at the IMI training center in New Berlin, just west of Milwaukee, Wisconsin. The program includes seminars, exhibits, and demonstrations. Breakfast and lunch are included, and we're offering up to 4 hours of continuing education registered with AIA, IDCEC, and USGBC. There is no cost to attend, but pre-registration is required. In addition to IMI, program sponsors and presenters include Tile Council of North America (TCNA), Tile Contractors Association of America (TCAA), Crossville Tile, Daltile, Laticrete, and Mapei.

[More information and to register >>>](#)



### Contractor College Webinars with IMI

We have a series of upcoming 2-hour long Contractor College webinars intended for BAC-signatory contractors and BAC members. In many cases, the content is also suitable for design professionals.

3/16/17 – Tips to Optimize Structural Masonry

For information and to register for these webinars, [click here](#).

### DCEO ILLINOIS ENERGY NOW - ILLINOIS ENERGY CODE TRAINING

FREE CEU's provided by Illinois Office of Energy & Recycling for the Illinois construction industry to improve compliance with the 2015 IECC and ASHRAE 90.1-2013.

Six different events held at various locations and dates throughout Illinois:

1. Join us for a 2015 IECC Code Update and receive a copy of the 2015 IECC (FREE!) - Full Day Event
2. Come join us for a Quick Breakfast or Lunch Update! and receive Illinois' full-color guide 'Success with IECC for Builders & Trades' (FREE) - Half day event
3. Residential HVAC Load Calculations - All day event
4. Developing & Reviewing Performance-Based Submittals for Code Compliance - Half day event
5. Game On! Commercial Energy Modeling for Code Compliance - All day event, [Chicago Loop Location on March 2 and May 4](#).
6. Trust But Verify: Understanding Energy Modeling Submissions- Half day event , [Chicago Loop Location on April 5 and May 24](#).

[View all event listings for details and registration>>](#)

Section continued on the next page...

The name that built an industry™

**Cultured Stone®** by Boral®

# Sculpt the modern landscape.

With an eye on strong, contemporary designs that elevate trends and create demand, the Contemporary Collection from Cultured Stone® by Boral® serves as the zenith of the modern landscape. And with new additions, including Pro-Fit® Modera™ LedgeStone and Hewn Stone™, this latest extension allows you to create new, inventive designs that exceed your past limits. Keep pushing the boundaries of contemporary architecture and design with the entire Contemporary Collection, only from Cultured Stone® by Boral®.

Holly Hirsch  
holly.hirsch@boral.com | 224.250.0317

## Industry Events

### HOCKEY GAME!! AND BREAST CANCER FUNDRAISER, WITH CSI INDY

Saturday March 18, 2017

Come join us as the Indianapolis Chapter of CSI root on the Mighty Indy Fuel as they take on the Evil Kalamazoo Wings for "Pink in the Rink" night against Breast Cancer. Wear your pink! A portion of the total proceeds go directly to Susan G. Komen Central Indiana to fund breast cancer research and breast health services to women in our community. Special events for our group throughout the game!

6:45 PM Suggested Arrival - SEAT SECTIONS 207/208 (EASY ACCESS TO BAR)

7:35 PM Drop the puck! Game Begins!

Indiana Fairgrounds Colosseum, 1202 East 38th Street

Cost: \$24 per person by end of business day March 3, 2017

[Register Online Now >>>](#)

### Workshop: Structural Design for Wind Loads: An Overview of Engineering Considerations for Wood Buildings

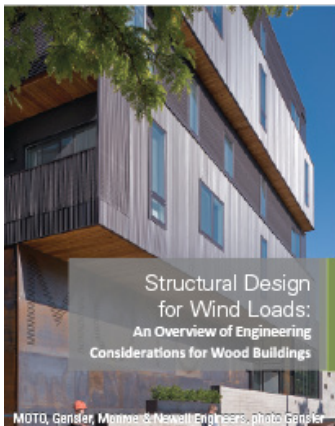

#### Speakers:

Lori Koch, PE, American Wood Council

Ricky McLain, PE, SE, WoodWorks

#### Choose location:

Chicago – April 11, 2017 [Details and Registration](#)

Schaumburg – April 12, 2017 [Details and Registration](#)

Oak Brook – April 13, 2017 [Details and Registration](#)

This course is intended for structural engineers and building designers seeking an overview of design steps, considerations and detailing best practices related to the wind-resistive design and analysis of non-residential and multi-family wood buildings. This program provides an overview of relevant 2012 International Building Code (IBC) provisions and American Wood Council (AWC)-referenced standards, a discussion of common design errors, and guidance related to load path continuity, shear walls, diaphragms, and uplift restraint. Attendees can expect a top-to-bottom discussion of all aspects of wood-frame wind-resisting systems.



**Wesley Sherrer, CSI**  
Midwest Region Manager  
[wesley.sherrer@momentive.com](mailto:wesley.sherrer@momentive.com)  
+ 1 614 392 1015  
+ 1 614 314 9217 M  
Momentive Performance Materials Inc.  
6716 Damson Place  
Westerville, OH 43082  
[www.ge.com/silicones](http://www.ge.com/silicones)



Licensed Products

Section continued on the next page...

## Carpenter Training Center Open House **Free Booths**

Saturday, June 3, 2017, the Chicago Regional Council of Carpenters Apprentice and Training Program will celebrate our 30-Year Anniversary of being located in Elk Grove Village by hosting an Open House at the Carpenter Training Center, 1256 Estes Avenue and the adjacent Annex Building, 1099 Estes Avenue, 9:00 AM - 2:00 PM.

You are cordially invited to join us and display a booth of your company's products, at no cost. There will be booths in both buildings. Free parking. Rain or shine, booths will be indoors.

We expect 4,000 visitors, including contractors, union carpenters, their families, and the general public to attend. Some visitors will be attending for the Open House, some for the Member Appreciation Day, some for the Member Health Fair, and some Architects/Designers/Engineers for the three AIA continuing education presentations (2.5 LU total).

Please contact Assistant Director Craig Triplett for further details regarding your participation at (847) 640-7373, no later than April 19.

### Save the Date to Attend the Open House



## Member Appreciation Day **OPEN HOUSE 2017**

**Member Health Fair**

**SATURDAY - JUNE 3, 2017**

**9 a.m. to 2 p.m.**

**Apprentice & Training Program**

1256 Estes Avenue, Elk Grove Village, IL 60007

847-640-7373 – [www.chicap.org](http://www.chicap.org)

- 
- Pre-Apprentice • Skill Advancement • General Carpentry • Drywall •
  - Floor Covering • Mill Cabinet • Millwright • Insulation • Siding •
  - Roofing • Lathing • Pile Driving • Concrete Forming • Solar Panels •
  - Energy Auditing • Spray Foam • Liquid Applied Air Barrier •
- 



Website

**Demonstrations, Exhibits, Major Tool Mfg. Displays**

**Food – Refreshments – Raffles - Prizes**



Map

## Job Opportunities

### ARDEX Americas

#### Architectural Specifications Specialist - CHICAGO (field-based)

ARDEX Americas, ([www.ArdexAmericas.com](http://www.ArdexAmericas.com)), is the Global leader in the development and manufacturing of high-performance specialty flooring installation systems and building products, for commercial and residential applications. Shaping the industry through innovation and uncompromising quality, ARDEX products have been used in high-profile builds including the MGM Casino, PNC Park, Mall of America, and Globally in the Sydney Opera House, Australia, and the Burj Khalifa, Dubai.



We are immediately hiring for an ARCHITECTURAL SPECIFICATIONS SPECIALIST, to join our Chicago sales team, with a focus on winning specification and project opportunities with architects and contractors throughout CHICAGO. If you have a passion for the building products industry, an instinctual drive for winning business, and a desire to join a company whose culture is driven by team-work and excellence in all we do, we would love to hear from you:

View and apply online at: <http://ardexamericas.com>

Submit resumes and cover letter directly to [Employment3@ArdexAmericas.com](mailto:Employment3@ArdexAmericas.com)



—  
**YOUR REPUTATION STANDS ON A NAME**

# So Does Ours

—

*Generation after generation, Marvin Windows and Doors has built our reputation through dedication – the same dedication you build into every home. Together, we share a commitment to design, personal attention and the unparalleled ability to customize. As partners, we both draw from these strengths to build a reputation that can be shared.*

**CONTACT YOUR LOCAL, INDEPENDENT DEALER  
TO DISCOVER THE MARVIN DIFFERENCE TODAY.**

**MARVIN**  
Windows and Doors

Built around you.®

© 2016 Marvin® Windows and Doors. All rights reserved. ® Registered trademark of Marvin Windows and Doors.  
Builder: Seven Custom Homes, Austin, TX

## Leadership Directory

### Officers and Directors July 2016 - June 2017



President  
[Jeremy Olsen](#)  
CSI, CCS, CCCA, AIA, LEED AP



President-elect  
[Melissa Gibson](#)  
CSI, CCCA, LEED AP

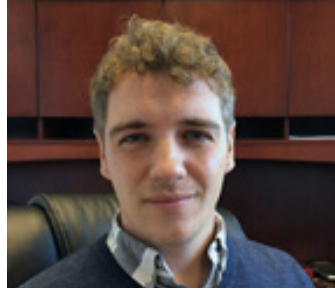

Vice President 2018  
[Peter Grotenhuis](#)  
CSI, CDT



Vice President 2017  
[Scott Conwell](#)  
CSI, CDT, FAIA

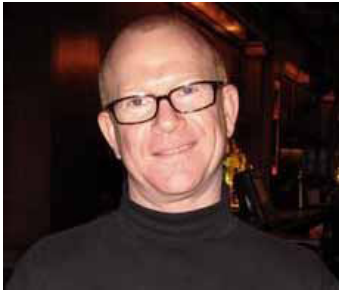

Secretary 2017  
[Stuart Berger](#)  
CSI, CCS, AIA



Treasurer 2017  
[Deborah Burkhart](#)  
CSI, CCS, AIA, LEED AP



Membership Officer 2017  
[Chris Walsh](#)  
CSI, CDT, LEED GA



Director 2017  
[Tim Blatner](#)  
CSI, LEED AP



Director 2017  
[Kira Rogatnik](#)  
CSI, CDT



Director 2017  
[Drew Clausen](#)  
CSI



Director 2018  
[Andrea Baird](#)  
CSI, CCCA, AIA, P.E., LEED AP



Director 2018  
[Chris Carpenter](#)  
CSI, CCPR



Director 2018  
[Robert Moretti](#)  
MBA, CSI, CDT



Past President 2017  
[Elias Saltz](#)  
CSI, CCS, LEED AP



N. Central Region Director  
[Matthew Nordloh](#)  
CSI, CCPR, LEED GA



Executive Director  
[Beth Winkler](#)

Board meetings are typically held 1 hour prior to chapter meetings and open to all members to attend. If you would like to attend, send RSVP to [csichicagochapter@gmail.com](mailto:csichicagochapter@gmail.com)

## Leadership Directory Committee Members

Awards - Chapter	Chair	Jeremy T. Olsen, CSI, CCS, CCCA, AIA, LEED AP	Jeremy@daylightstudioarch.com
Awards - Institute	Chair	Elias Saltz, CSI, CCS, LEED AP	Elias@ArchiTechspec.com
Awards - Regional	Chair	Melissa Gibson, CSI, CCCA, LEED AP	mgibson@epsteinglobal.com
By-Laws	Chair	Randall A. Chapple, CSI, CCS, AIA, SE	rchapple@gpchicago.com
Certification	Co-Chair	Dan Smith, CSI, CCPR, LEED AP	Dan.R.Smith@saint-gobain.com
Certification	Co-Chair	Larry Nordin, CSI, CCS, AIA	larry.nordin@scb.com
Certification	Committee	Colin O'Donoghue, AIA, LEED AP BD+C	od.colin@gmail.com
Communications	Chair	Stuart Berger, CSI, CCS, AIA	studiob57@comcast.net
Communications	Newsletter Editor	Beth Winkler	csichicagochapter@gmail.com
Communications	NewsL. Committee	Elias Saltz, CSI, CCS, LEED AP	Elias@ArchiTechspec.com
Communications	Website Editor	Beth Winkler	csichicagochapter@gmail.com
Communications	ECommunications	Randall A. Chapple, CSI, CCS, AIA	rchapple@gpchicago.com
Communications	Graphics	Peter W. Grotenhuis, CSI, CDT	peter@sjmallein.com
Communications	Committee	OPEN	
Continuing Education	Coordinator	Joseph A. Stypka, FCSI, CCS, FAIA	jstypka@jahn-us.com
Continuing Education	Committee	Scott Conwell, CSI, CDT, FAIA, LEED AP	sconwell@imiweb.org
Contractor Engagement	Chair	Heather Rice, CSI	hrice@Hpsubfloors.com
Contractor Engagement	Committee	Patrick J. Duffy, Jr., CSI	pduffy@abuildingproducts.com
Contractor Engagement	Committee	Scott Conwell, CSI, CDT, FAIA	sconwell@imiweb.org
Contractor Engagement	Committee	Jennifer R Friedland CSI, CDT, LEED GA	Jennifer.R.Friedland@saint-gobain.com
CSI2eye	Co-Chair	Kurt Moehlmann, CSI, CDT	rpikurt@aol.com
CSI2eye	Co-Chair	Kira Rogatnik, CSI, CDT	krogatnik@metlspan.com
CSI2eye	Committee	Alan Itzkowitz, AIA, FCSI, CCS, CCCA, NCARB, LEED AP	alan.itzkowitz@gmail.com
Finance Committee	Chair	Deborah Burkhart, CSI, CCS, AIA, LEED AP	dabdab@bus.illinois.edu
Finance Committee	Committee	Stuart Berger, CSI, CCS, AIA	studiob57@comcast.net
Historian	Chair	W. Dean Walker, CSI, CCS, AIA	deanspecs@gmail.com
Historian	Committee	Elias Saltz, CSI, CCS, LEED AP	Elias@ArchiTechspec.com
Membership	Chair	Chris Walsh, CSI, CDT, LEED GA	cwalsh@inprocorp.com
Membership	Committee	Randall A. Chapple, CSI, CCS, AIA, SE	rchapple@gpchicago.com
Membership	Committee	David O'Bryan Jr., CSI, CDT	dobryan@rustoleum.com
Membership	Committee	Missy Ruminski, CSI-EP, Affiliate AIA Chicago	Missy@tuschalleng.com
Membership	Committee	Robert Moretti, MBA, CSI, CDT	rmoretti@tremcoinc.com
Nominating	Chair	Melissa Gibson, CSI, CCCA, LEED AP	mgibson@epsteinglobal.com
Nominating	Committee	Elias Saltz, CSI, CCS, LEED AP	Elias@ArchiTechspec.com
Nominating	Committee	Jeremy T. Olsen, CSI, CCS, CCCA, AIA, LEED AP	Jeremy@daylightstudioarch.com
Nominating	Committee	Kurt Moehlmann, CSI, CDT	rpikurt@aol.com
Partners & Sponsorship	Chair	Drew Clausen, CSI	drew.clausen@owenscorning.com
Partners & Sponsorship	Committee	Scott Conwell, CSI, CDT, FAIA	sconwell@imiweb.org
Partners & Sponsorship	Committee	Peter W. Grotenhuis, CSI, CDT	peter@sjmallein.com
Programs	Chair	Timothy Blatner, CSI, LEED AP	tblatner@fitzgeraldassociates.net
Programs	Committee	William Cohen, CSI	bcohen@epicmetals.com
Programs	Committee	Robert Moretti, MBA, CSI, CDT	rmoretti@tremcoinc.com

**Committee members continued on the next page...**

## Leadership Directory Committee Members (cont.)

Programs	Committee	Andrea Baird, CSI, CCCA, AIA, P.E., LEED AP	albaird@rrj.com
Roundtable - Industry	Chair	Scott Conwell, CSI, CDT, FAIA	sconwell@imiweb.org
Roundtable - Industry	Committee	Matthew Nordloh, CSI, CCPR	mattn@integratingproducts.com
Roundtable - Industry	Committee	Robert Moretti, CSI, CDT	rmoretti@tremcoinc.com
Roundtable - Industry	Committee	Chris Carpenter, CSI, CCPR	ccarpenter@pella.com
Roundtable - Meet the Rep	Chair	John Birazzi, CSI, CDT	jbirazzi@kleinandhoffman.com
Roundtable - Meet the Rep	Committee	Pat Ruban, CSI	patruban10@yahoo.com
Roundtable - Meet the Rep	Committee	Kurt Moehlmann, CSI, CDT	rpikurt@aol.com
Roundtable - Specifier	Chair	Melissa Marie Gibson, CSI, CCCA, AIA, LEED AP	mgibson@epsteinglobal.com
Roundtable - Specifier	Committee	James Cross, CSI, CCS, AIA	j.cross@studiogc.com
Roundtable - Specifier	Committee	Randall A. Chapple, CSI, CCS, AIA	rchapple@gpchicago.com
Roundtable - Specifier	Committee	Larry Nordin, CSI, CCS, AIA	larry.nordin@scb.com
Roundtable - Summer Series	Chair	Jeremy T. Olsen, CSI, CCS, CCCA, AIA, LEED AP	Jeremy@daylightstudioarch.com
Roundtable - Technical	Chair	Elias Saltz, CSI, CCS, LEED AP	Elias@ArchiTechspec.com
Roundtable - Technical	Committee	Jeremy T. Olsen, CSI, CCS, CCCA, AIA, LEED AP	Jeremy@daylightstudioarch.com
Roundtable - Technical	Committee	Elaine Fitzgerald, CSI, CCS	elainefitzgerald@comcast.net
Roundtable - Technical	Committee	Andrea Baird, CSI, CCCA, AIA, P.E., LEED AP	albaird@rrj.com
Roundtable - Technical	Committee	Robert Moretti, CSI, CDT	rmoretti@tremcoinc.com
Social	Chair	Kristin Henriksen, CSI, CDT	k_henriksen14@yahoo.com
Social	Committee	Kira Rogatnik, CSI, CDT	krogatnik@metlspan.com
Social	Committee	Taylor Neill, CSI	taylorneill@marvin.com
Social - Young Professionals	Committee	Rebecca Greenberg, CSI, CDT	rgreenberg@esadesign.com
Social - Young Professionals	Committee	Noi Phonexayphova, CSI, CDT	sphonexayphova@gmail.com
Social - Young Professionals	Committee	Charles Arko, CSI, CDT	charlesarko@hotmail.com
Social Media	Chair	Holly Hirsch, CSI	Holly.Hirsch@boral.com
Social Media	Committee	Thad Goodman, CSI, CDT	thadg@nationalgypsum.com
Social Media	Committee	Wesley Sherrer, CSI	wesley.sherrer@momentive.com
Social Media	Committee	OPEN	
Student Outreach	Chair	Peter W. Grotenhuis, CSI, CDT	peter@sjmallein.com
Student Outreach	Committee	Scott Conwell, CSI, CDT, FAIA	sconwell@imiweb.org
Student Outreach	Committee	Jeremy T. Olsen, CSI, CCS, CCCA, AIA, LEED AP	Jeremy@daylightstudioarch.com
Technical	Chair	Randall A. Chapple, CSI, CCS, AIA	rchapple@gpchicago.com



## Contributed Articles

### Set Yourself Apart

**By: Cherise Lakeside, CSI, CDT**

So, from me to you, a head start that will change the course of your career, set you apart from your peers and help you truly understand what you are doing much sooner than you will learn on the job. I could go on all day but Michael gave me a limit. Here are a few that I think are most important.

YOU ARE NOT LEARNING WHAT YOU NEED TO KNOW IN SCHOOL  
THROW OUT THE FREAKIN' BOX  
JOIN CSI  
SHARE

[Read full article on \*Young Architect\*>>](#)

### Challenges Faced by Specification Consultants

**By: Elias Saltz, CSI, CCS, LEED AP, SCIP**

About a month ago I made a career change. I left my job working for a downtown Chicago architectural firm as an in-house specifier and began working for ArchiTech Consulting Inc., a specifications consulting company in the suburbs. I'm getting used to the environment, small size of the company and the location, which are all big changes for me, but by far the biggest difference is our approach to the work itself. You might not think that would be the case, seeing as how it's going from being one type of spec writer to another, but it's a very different mindset being a consultant.

One of the biggest differences working with other specifiers is the level of expertise, and the respect that expertise has earned us.

[Read full article on \*The Skeptical Specifier\*>>>](#)

### Tower of Babel

**By: Sheldon Wolfe, RA, FCSI, CCS, CCCA, CSC**

"Come, let Us go down and there confuse their language, that they may not understand one another's speech."

I recently enjoyed watching a [video clip of a senate confirmation hearing](#), in which Scott Pruitt, EPA Administrator nominee, was being grilled by Joni Ernst, Senator from Iowa. At issue was the term WOTUS, or "Waters of the United States." Not knowing at the time I watched it what the term meant, it was amusing to see that 97 percent of Iowa would be governed by expansion of the existing definition. Further discussion focused on puddles and on a definition of a parking lot puddle as a "degraded wetland."

The labyrinthine regulations of the federal government reminded me of regulations we in construction deal with every day. They are similarly complex and obscure, differing only in extent. I was not surprised that I didn't understand the subjects of the senate hearing, but on further thought, I realized I really don't know much about the countless codes and regulations that govern construction. Nor, I'm sure, does anyone else.

[Read full article on \*Specific Thoughts\*>>>](#)

## The Closeout Whirlpool Global Headquarters

**Submitted by: Melissa Gibson, NCARB, CSI, CCCA, LEED AP BD+C | Epstein**

Three-building renovation & expansion

Location: Benton Harbor, Michigan

Size: 32,800 sf

Epstein served as the architect and engineer for the renovation and expansion of the Whirlpool Global Headquarters located on a campus of approximately 132 acres located on M-63 in Benton Harbor, Michigan. The Whirlpool Global HQ is composed of three buildings totaling 282,350 square feet constructed between 1955 and 1983.

In the North Wing, which includes the Boardroom as well as the offices of the CEO and the Senior Leadership Team, Epstein renovated the interior and added 1,800 sf of new space for a Boardroom and new Executive offices. Epstein also designed all new MEP systems supported by a central plant.

For the South Wing, Epstein's architects and engineers added a new lobby addition to expand and upgrade the entry. In addition, Epstein moved the auditorium and cafeteria from level 2 to the ground floor next to the lobby giving these important spaces a high profile.

All photographs were taken by Tom Arban Photography.



[Sign up to showcase your project in \*The Closeout\* >>>](#)