

Mock-up Meeting - Effective Building Enclosure Testing



LEARNING OBJECTIVES:

This presentation will focus on field performance testing of building enclosure systems.

We will be discussing:

- Traditional methods used
- Timing of field testing
- Quality control testing as part of a comprehensive enclosure quality control program
- Dynamic water testing as a tool for evaluating complex façade systems

PRESENTER:

Eric Seaverson, PE

Director, Midwest Region - Building Science Solutions
Building & Construction
Intertek

October 9, 2018

Continuing Education: 1.0 AIA / CES LU

MEETING SCHEDULE:

Social hour: 5:00 PM
Dinner: 6:00 PM
Meeting: 7:00 PM

LOCATION:

Radisson Hotel - Twist Bar & Grill
517 Grand Canyon Drive
Madison, WI

COST:

Chapter Members \$25
Non-members \$35
Students \$7
Cost includes meal and presentation

REGISTRATION:

Please register online [Here](http://madison.csinet.org)
Or visit our site at <http://madison.csinet.org/>
By Friday October 5, 2018

No cancellations within 72 hours, but substitutions are allowed.

Please note any dietary restrictions.

About CSI:

The **CONSTRUCTION SPECIFICATIONS INSTITUTE** is a National technical Society embracing the entire construction industry, including research and development, manufacturers, material suppliers, subcontractors, prime building contractors, as well as design and specifying Professional Architects and Engineers.

The Society is dedicated to continuing education through free interchange of information and experience among its members throughout the entire construction industry.

Information about CSI and applications for membership are available at Chapter meetings from the Membership Committee. Those interested in membership are urged to attend Chapter meetings and get to know us.

About mad-spec:

Mad-spec is the monthly newsletter of the Madison, Wisconsin Chapter and is distributed free of charge to all Chapter members and interested parties in the Construction Industry in the Southern Wisconsin area, other CSI Chapters in the North Central Region, and selected CSI Chapters nationwide.

Mad-spec does not approve, disapprove, sanction or guarantee the validity or accuracy of the data, claims, or opinions published in this newsletter.

Republication rights of any original article appearing in mad-spec is granted to other CSI-affiliated publications providing credit is given to the author and mad-spec.

Mad-spec advertising rates are based on 9 or 10 issues as follows:

1/9 page—\$75	2/9 page—\$110
1/3 page—\$165	2/3 page—\$285
Full page—\$375	

Rates are based on the advertiser providing electronic file compatible with Microsoft word processing software. The deadline for copy for the following month's issue is the third Wednesday of the month.

Mad-spec will publish personal ads, help wanted, positions desired, office equipment for sale, announcements of new appointments and assignments, and other notices of interest from Chapter members, advertisers and others (at the discretion of the Editor and space available) free of charge on a one-time basis. Contact the Publications Chairperson for extended time rates.

Another service provided is the option of the advertiser providing an 8-1/2 by 11 print-ready advertisement in which it will be included as an insert into the mad-spec at the rate of \$100 per month of publication

About Madison Chapter:

BOARD MEMBERS:

President.....	Karl Kraemer 608-516-9300 1775honeycreek@gmail.com
First Vice President.....	Jolene O'Brion 608-630-1827 jolene.obrion@mg-aec.com
Second Vice President.....	Kendall Kolb 608-883-1848
Third Vice President.....	Curt Norton 608-276-9201 x147 CNorton@strang-inc.com
Secretary	Ross Mori 608-837-7899 rmori@trachte.com
Treasurer	George Keehn 608-273-0552 gkeehn@aol.com
Director	Lynn Javoroski 608-232-4372 lynnjav@gmail.com
Director	TBD
Immediate Past President.....	Owen Landsverk 608-266-1438 owen.landsverk@wisconsin.gov

COMMITTEE HEADS:

Academic Affairs.....	Curt Norton 608-576-7108
Membership.....	Ross Mori 608-837-7899
Certification.....	Janet Diercks 608-232-1396
Golf Outing	Ross Mori 608-837-7899
Publications	Jolene O'Brion 608-630-1827
Advertising.....	George Keehn 608-273-0552
Website.....	Harry Peck 608-254-6181

PAST PRESIDENTS:

Roger E. McMullin.....	1958-1959
Ronald Starkweather (D).....	1959-1960
Harold L. Olsen.....	1960-1961
Robert C. Cashin.....	1961-1962
Norman Kenny.....	1962-1964
Stanley Anacker (D).....	1964-1966
Robert C. Kendall.....	1966-1968
Howard R. Steinmann (D).....	1968-1970
Harold R. Ames.....	1970-1972
Dwight D. Zeck.....	1972-1975
Anthony P. Pawlowsky.....	1975-1978
William T. Gray (D).....	1978-1982
Eileen K. Bey.....	1982-1986
James C. Gaskell.....	1986-1987
Larry W. Ryan.....	1987-1989
Al Martinson.....	1989-1992
H. Steven Schatz (D).....	1992-1996
Thomas E. Irvin (D).....	1996-2000
Noel Valdes.....	2000-2002
Ross Mori.....	2002-2006
Curtis D. Norton.....	2006-2010
Kent Calloway.....	2010-2014
Todd Lewis.....	2014-2016
Owen Landsverk.....	2016-2018

FELLOWS OF THE INSTITUTE:

Ronald S. Starkweather, FCSI
Harold L. Olsen, FCSI
William P. Vickers, FCSI
Howard R. Steinmann, FCSI
Lynn Javoroski, FCSI, CCS
Ross Mori, FCSI

NC REGION DIRECTOR:

Ross Mori, FCSI
Phone: 608-837-7899
E-mail: rmori@trachte.com

2018 -19 Meeting Schedule

November 13, 2018: Offsite construction.

December 11, 2018: Madison Chapter Holiday Party, Porta Bella Restaurant, Madison, WI

January 8, 2019: Integrated Project Delivery, joint meeting with AIA

February 12, 2019: Engineering of school of music acoustics

March 12, 2019: Technology for architects/designers

April 9, 2019: Communication between GC and designer/specification writer topic/panel discussion

May 14, 2019: Tour - Exact sciences

June 11, 2019: Social event



PRODUCT REPRESENTATIVES

Would you like the opportunity to do an inexpensive sales pitch to our professional members? If so, I would like to remind you, that we do offer tabletop presentations at our chapter meetings. The cost for doing a tabletop presentation is \$50.00 for chapter members, and \$75.00 for non-members. Your fee includes a table set up for you to display your products, and a chance to do a brief (10 minute max.) introduction for yourself and your products.

To reserve a space at one of our upcoming meetings, please contact Curtis Norton, at (608) 576-7108 or at the Chapter email address: csi.madison.wi@gmail.com

MEMBER FORUM: Mad-spec is your newsletter. Local news is always of interest to our members. If there is personal or company news worth sharing, please send it in. Articles on technical issues are always welcomed. Writing from local talent is what will make our newsletter shine.

Email: csi.madison.wi@gmail.com

Deadline for the next issue: October 24, 2018

Thank you,
Jolene O'Brion, Editor

The Prez Sez....

Photos from the September tour of the
UW Madison Hamel Music Center
- Submitted by Lynn Javoroski

Welcome back from a very busy summer. I have been elected your new president and am honored to lead this great chapter for the next 2 years. First, I want to thank Owen Landsverk our past president for the excellent job he has done in leading us these past 4 years. I'd also like to thank all of the board members and staff for giving of all of your time.

Will it ever stop raining, I think all of us have been affected in one way or another with all the rain and flooding. I know that many construction sites have lost a good amount of time due to the rain events thus far. This has put more pressure on production in the field.

Many of you attended our September joint tour with AIA of the University of Wisconsin School of Music. What a wonderful venue for music at the university. The building is a ways from completion, but we saw the inner workings of how the acoustics were developed and installed. This will be a great building when it is completed. Thank you to Curt Norton for setting up this tour. I believe we had nearly 50 people attend the tour.

I am looking forward to our chapter meetings, presentation of new ideas and tours. We have a lot of exciting things planned for this new year.

Karl Kraemer, CSI, CCCA
President
Madison Chapter CSI



Are you on LinkedIn?

If you are, join CSI Madison on LinkedIn. Click [here](#)

If not, you should be. Sign up and start your profile here:
www.Linkedin.com

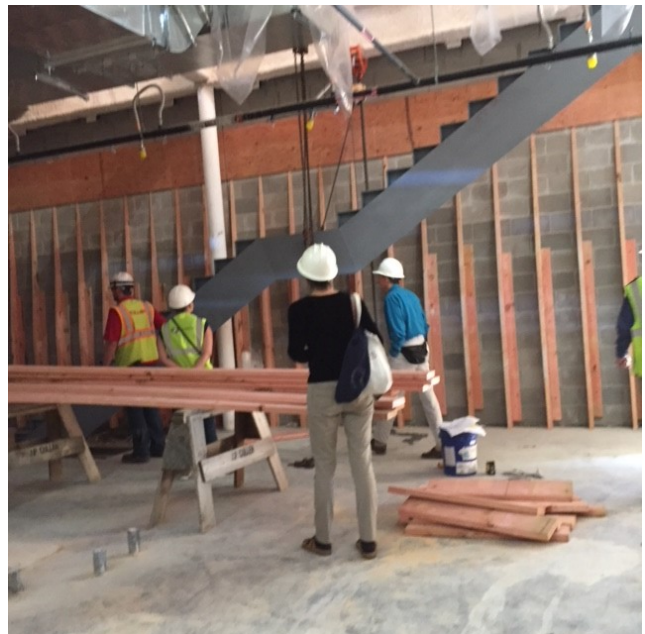

George Keehn, CSI
District Sales Manager
Phone: 608-273-0552
gkeehn@jwcbldgspec.com



Operable Panel Partitions and
Accordion Doors (Hufcor)
Auditorium and Lecture Room Seating (Irwin)
Accordion-Type Fire Doors (Won-Door)
Vertically-lifting Operable Panel Partitions (Skyfold)
Wood Slat Accordion Doors (Woodfold)
Smoke Containment System for Fire Rated Elevator Hoistway
Doors (Smoke Guard)
Folding Security Grilles and Closures (MobilFlex)

SALES - SERVICE - INSTALLATION

www.jwcbldgspec.com

Potential CSI Members:

Want to know more about CSI?

Contact any Board Member
(See Page 2)

**North Central
Region CSI Web
Site:**

ncr.csinet.org

Thank you to our
newsletter advertisers!



**FACILITY
ENGINEERING**

Building Envelope Specialist

ROOFS, WALLS, WATERPROOFING, HARDSCAPES
Building Enclosure Commissioning Process Provider (BECxP)

www.FacilityEngineeringInc.com

(608) 240-9110

(800) 928-8880

**Design Dramatic
New Openings**



Window Design Center

For Homeowners & Building Professionals

www.windowcenter.com • 608.271.8002

The name that built an industry™

Cultured Stone® by Boral®

Sculpt the
modern
landscape.

With an eye on strong, contemporary designs that elevate trends and create demand, the Contemporary Collection from Cultured Stone® by Boral® serves as the zenith of the modern landscape. And with new additions, including Pro-Fit® Modera™ LedgeStone and Hewn Stone™, this latest extension allows you to create new, inventive designs that exceed your past limits. Keep pushing the boundaries of contemporary architecture and design with the entire Contemporary Collection, only from Cultured Stone® by Boral®.

Holly Hirsch
holly.hirsch@boral.com | 224.250.0317



air barrier
abaa
association of
america

THE COMPLETE
RESOURCE FOR AIR
BARRIER EDUCATION
AND TECHNICAL
INFORMATION.



AIR BARRIERS CONTRIBUTE TO:

- Durable Buildings
- Significant Energy Savings
- Green Buildings (LEED Rated)
- Air Quality and Indoor Comfort

**SPECIFY THE ABAA AIR BARRIER
QUALITY ASSURANCE PROGRAM**

Build it Right, the first time.

www.airbarrier.org

FOR MORE INFORMATION VISIT OUR WEB SITE OR EMAIL US: abaa@airbarrier.org

